

1 OVERALL FIRST FLOOR PLAN  
 ASB01 SCALE 1" = 20'

**GRAPHIC SCALE**

1" TRUE SCALE



CAUTION: IF THIS BAR DOES NOT MEASURE EXACTLY 1" THESE DRAWINGS ARE NOT PRINTED TO SCALE

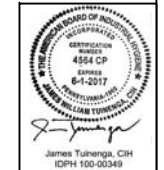

**TEM ENVIRONMENTAL, INC.**  
 ENVIRONMENTAL SCIENTISTS | INDUSTRIAL HYGIENISTS

SHEET NAME  
 ASBESTOS ABATEMENT

DESIGNED BY:  
 JAMES TUINENGA  
 IDPH #: 100-00349

PROJECT NAME:  
 CITY CENTER RENOVATIONS  
 214 NORTH OTTAWA STREET  
 JOLIET, ILLINOIS 60432

CLIENT:  
 JOLIET JUNIOR COLLEGE  
 1215 HOUBOLT ROAD  
 JOLIET, ILLINOIS 60431

TEM PROJECT NUMBER: 50567  
 DATE: 02/05/2016  
 SHEET NUMBER: ASB01

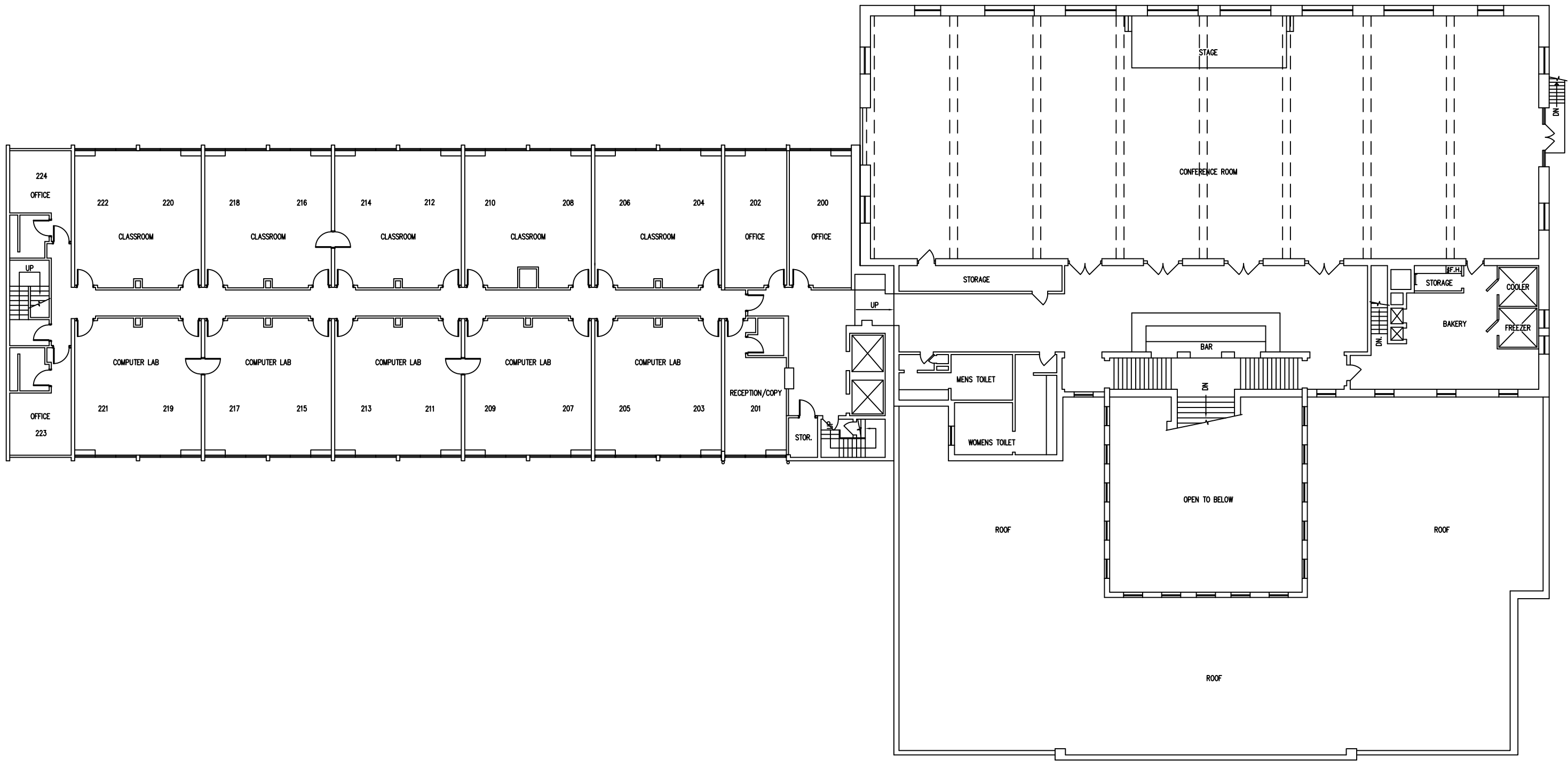

1 OVERALL SECOND FLOOR PLAN  
 ASB01 SCALE 1" = 20'

**GRAPHIC SCALE**

1" TRUE SCALE



CAUTION: IF THIS BAR DOES NOT MEASURE EXACTLY 1" THESE DRAWINGS ARE NOT PRINTED TO SCALE

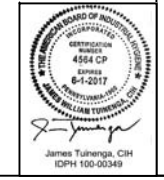

<p>TEM ENVIRONMENTAL, INC.          ENVIRONMENTAL SCIENTISTS   INDUSTRIAL HYGIENISTS</p>	<p>TEM PROJECT NUMBER: 50567          DATE: 02/05/2016          SHEET NUMBER: ASB02</p>
<p>SHEET NAME          ASBESTOS ABATEMENT</p>	<p>DESIGNED BY:          JAMES TUINENGA          IDPH #: 100-00349</p>
<p>PROJECT NAME:          CITY CENTER RENOVATIONS          214 NORTH OTTAWA STREET          JOLIET, ILLINOIS 60432</p>	<p>CLIENT:          JOLIET JUNIOR COLLEGE          1215 HOUBOLT ROAD          JOLIET, ILLINOIS 60431</p>

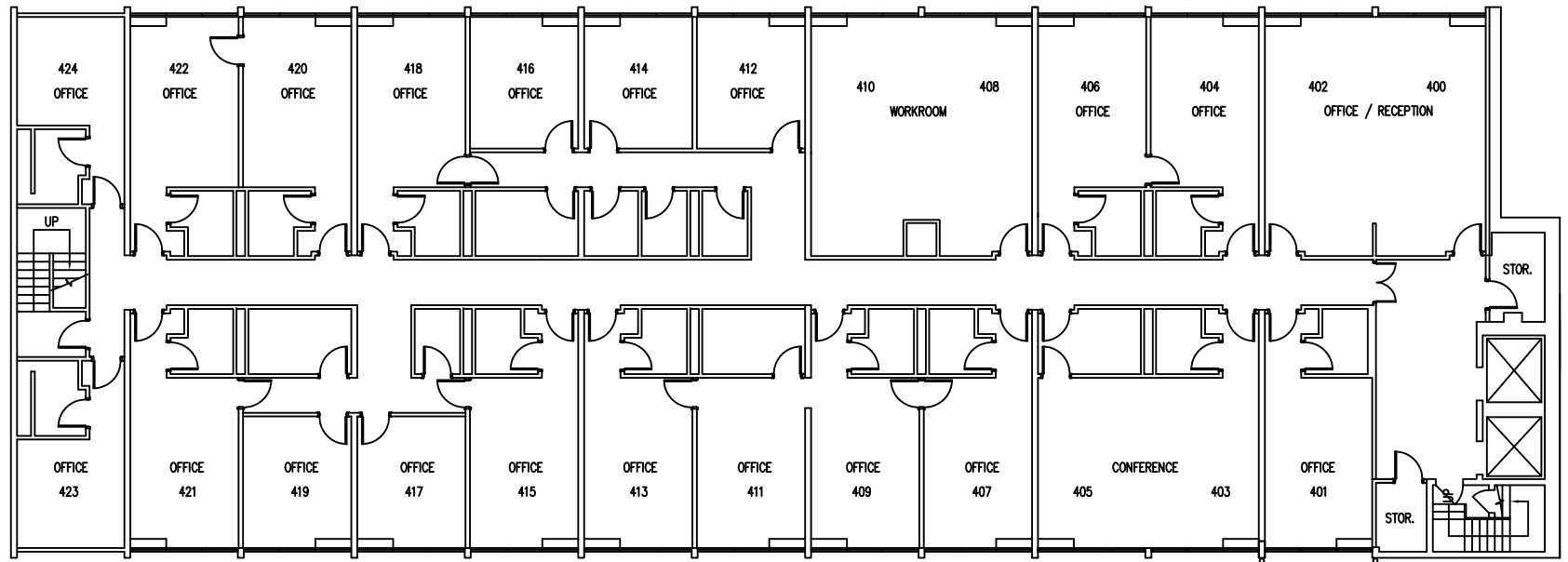

1 OVERALL FOURTH FLOOR PLAN  
ASB01 SCALE 1" = 20'

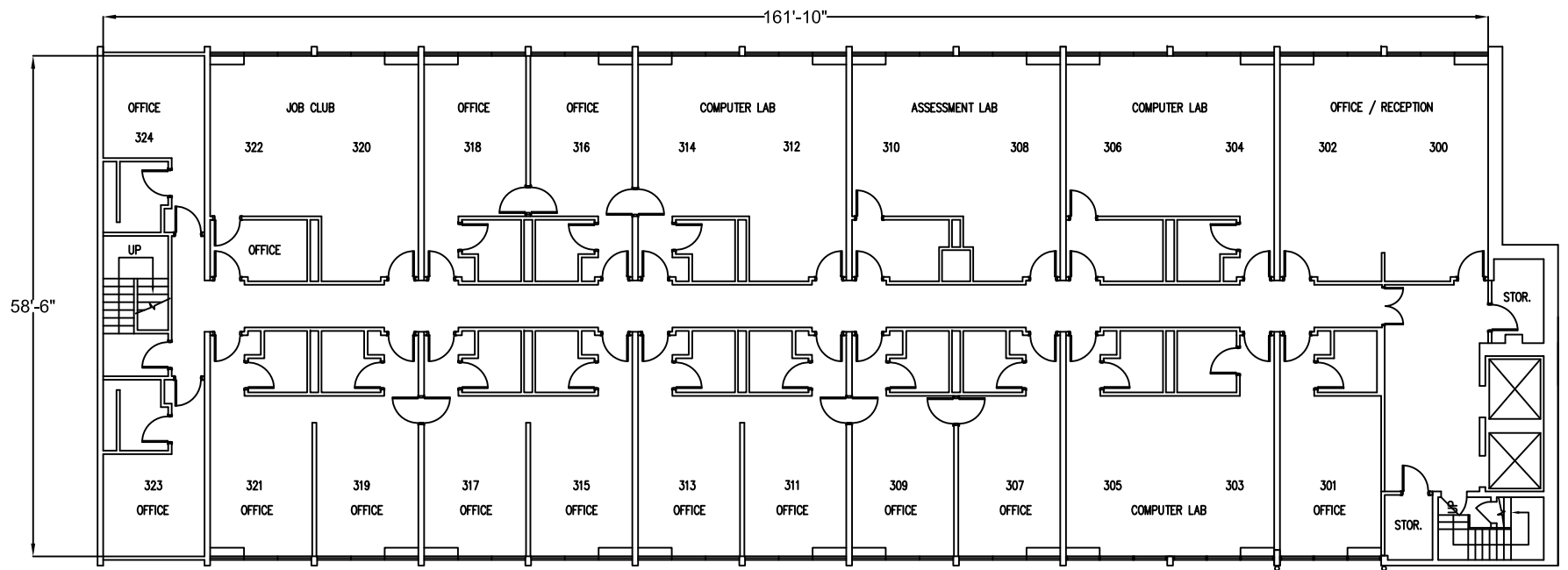

1 OVERALL THIRD FLOOR PLAN  
ASB01 SCALE 1" = 20'

**GRAPHIC SCALE**

1" TRUE SCALE



CAUTION: IF THIS BAR DOES NOT MEASURE EXACTLY 1" THESE DRAWINGS ARE NOT PRINTED TO SCALE

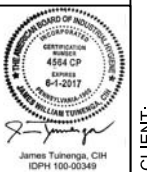

CLIENT:  
JOLIET JUNIOR COLLEGE  
1215 HOUBOLT ROAD  
JOLIET, ILLINOIS 60431

PROJECT NAME:  
CITY CENTER RENOVATIONS  
214 NORTH OTTAWA STREET  
JOLIET, ILLINOIS 60432

SHEET NAME  
ASBESTOS ABATEMENT  
DESIGNED BY:  
JAMES TUINENGA  
IDPH #: 100-00349



**TEM ENVIRONMENTAL, INC.**  
ENVIRONMENTAL SCIENTISTS | INDUSTRIAL HYGIENISTS

TEM PROJECT NUMBER: 50567  
DATE: 02/05/2016  
SHEET NUMBER:

**ASB03**



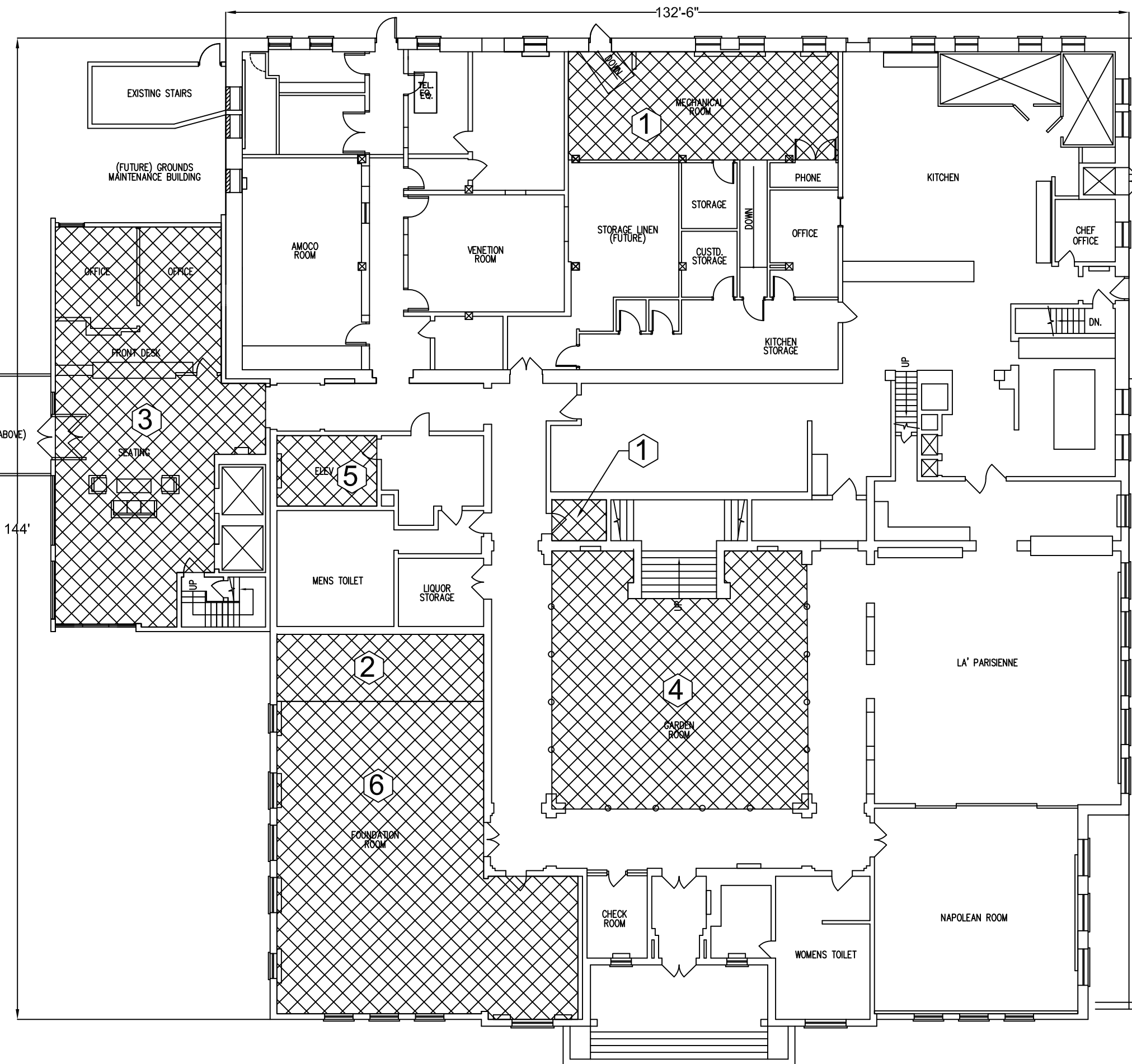

**SCOPE OF WORK**

ASBESTOS ABATEMENT: Removal and disposal of asbestos containing materials per specification section 028214 and applicable IDPH, IEPA and OSHA rules and regulations.

**GENERAL NOTES:**

Access to work areas and project phasing to be determined by building owner.

Locations shown are approximate only.

Worker decontamination enclosure system shall be constructed in strict accordance with IDPH Section 855.410. Clean room shall be sized to accommodate the needs of the work crew. Donning and doffing PPE outside of clean room is strictly prohibited.

**SCOPE OF WORK NOTES**

1. Remove ACM floor tile and mastic.
2. Remove laminate flooring and ACM floor tile and mastic.
3. Remove carpeting and ACM floor tile and mastic during Phase 2 (City Center)
4. Remove carpeting and ACM black mastic.
5. Remove ACM floor tile and mastic during Phase 2 (Hotel)
6. Remove carpeting, ACM floor tile and mastic.

1 ASB01 FIRST FLOOR RENAISSANCE CENTER FLOORING ABATEMENT SCOPE OF WORK

SCALE 1/16" = 1'

**GRAPHIC SCALE**

1" TRUE SCALE

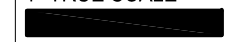

CAUTION: IF THIS BAR DOES NOT MEASURE EXACTLY 1" THESE DRAWINGS ARE NOT PRINTED TO SCALE

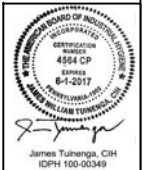

 <p><b>TEM ENVIRONMENTAL, INC.</b> ENVIRONMENTAL SCIENTISTS   INDUSTRIAL HYGIENISTS</p>	<p>TEM PROJECT NUMBER: 50567 DATE: 02/05/2016 SHEET NUMBER: ASB05</p>	<p>SHEET NAME: ASBESTOS ABATEMENT DESIGNED BY: JAMES TUINENGA IDPH #: 100-00349</p>
<p>PROJECT NAME: CITY CENTER RENOVATIONS 214 NORTH OTTAWA STREET JOLIET, ILLINOIS 60432</p>	<p>CLIENT: JOLIET JUNIOR COLLEGE 1215 HOUBOLT ROAD JOLIET, ILLINOIS 60431</p>	

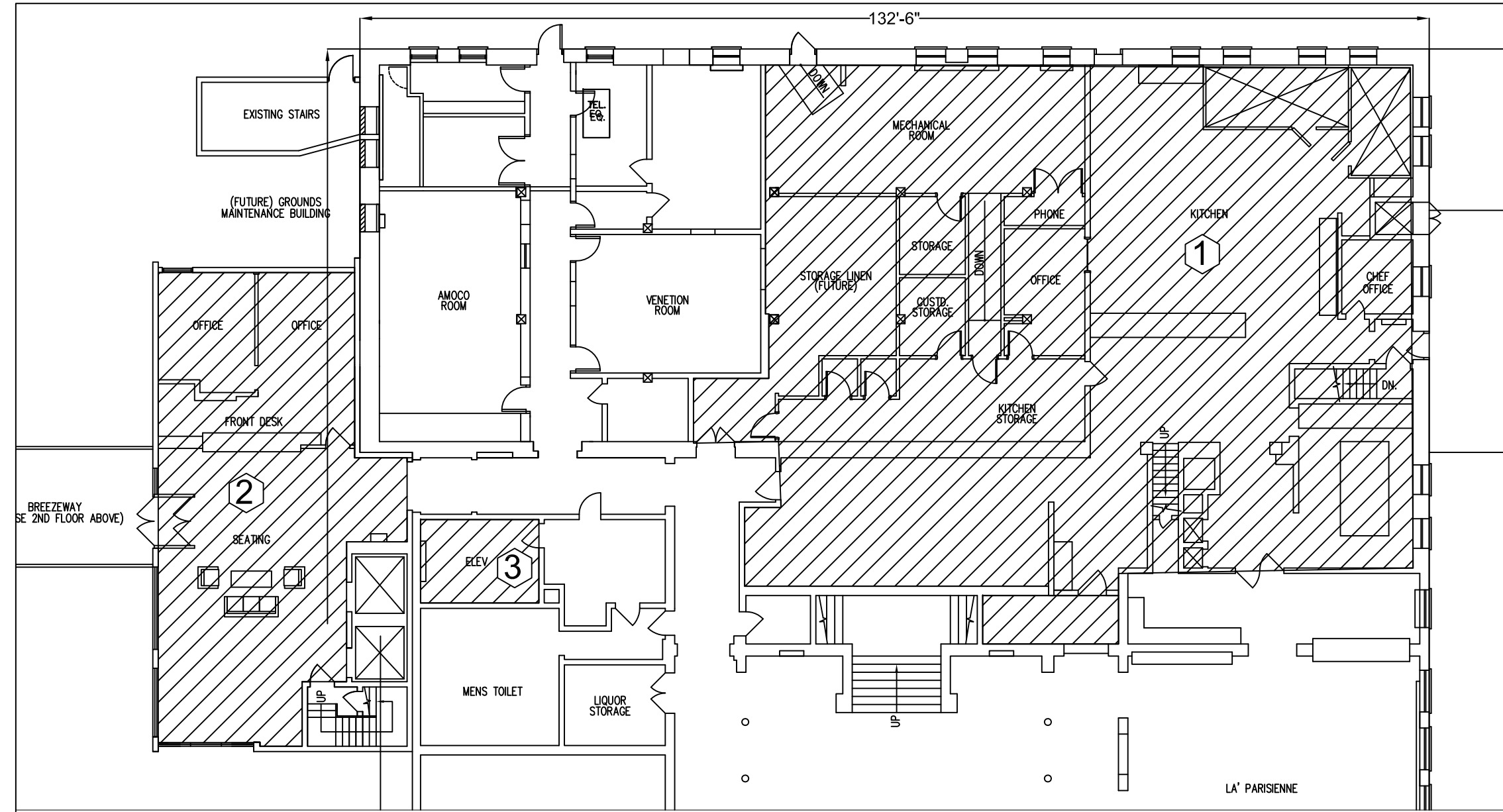

**SCOPE OF WORK**

ASBESTOS ABATEMENT: Removal and disposal of asbestos containing materials per specification section 028214 and applicable IDPH, IEPA and OSHA rules and regulations.

**GENERAL NOTES:**

Access to work areas and project phasing to be determined by building owner.

Locations shown are approximate only. .

Worker decontamination enclosure system shall be constructed in strict accordance with IDPH Section 855.410. Clean room shall be sized to accommodate the needs of the work crew. Donning and doffing PPE outside of clean room is strictly prohibited.

**SCOPE OF WORK NOTES**

**General Conditions:** The cost to remove the specified amounts of ACM TSI and the cost of exploratory demolition to expose concealed TSI to be included in the Base Bid. Costs to remove ACM TSI in excess of the specified amounts to be covered by Unit Price Work.

1. Remove all ACM thermal system insulation. 10 LF of pipe insulation and 55 units of ACM pipe elbow insulation to be included in Base Bid.
2. Remove all ACM thermal system insulation. 10 units of ACM pipe elbow insulation to be included in Base Bid.
3. Remove all ACM thermal system insulation. 30 LF of ACM to be included in Base Bid. Work to be done during Phase 2 (City Center).
4. Remove all ACM thermal system insulation. 20 LF of ACM to be included in Base Bid.
5. Remove all ACM discovered during exploratory demolition. 10 LF of ACM to be included in Base Bid.

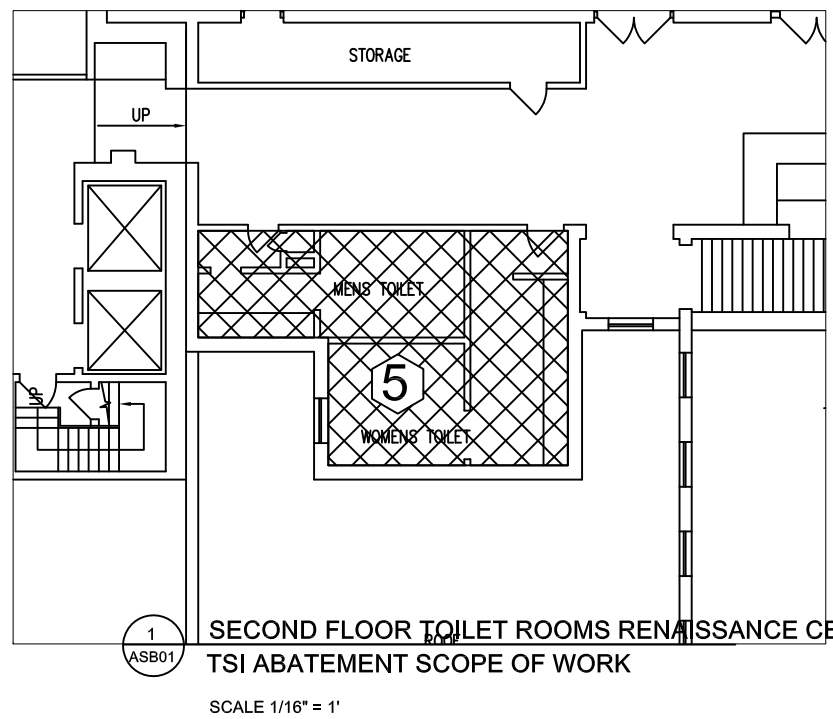
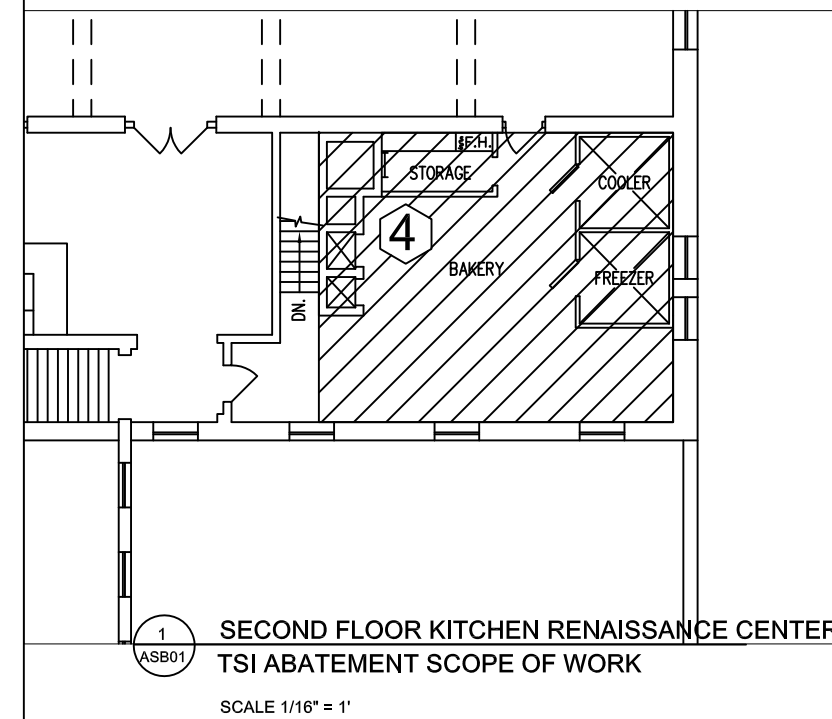

1 ASB01 FIRST FLOOR RENAISSANCE CENTER TSI ABATEMENT SCOPE OF WORK  
SCALE 1/16" = 1'

1 ASB01 SECOND FLOOR KITCHEN RENAISSANCE CENTER TSI ABATEMENT SCOPE OF WORK  
SCALE 1/16" = 1'

1 ASB01 SECOND FLOOR TOILET ROOMS RENAISSANCE CENTER TSI ABATEMENT SCOPE OF WORK  
SCALE 1/16" = 1'

**GRAPHIC SCALE**

1" TRUE SCALE



CAUTION: IF THIS BAR DOES NOT MEASURE EXACTLY 1" THESE DRAWINGS ARE NOT PRINTED TO SCALE

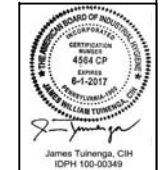

TEM ENVIRONMENTAL, INC.  
ENVIRONMENTAL SCIENTISTS | INDUSTRIAL HYGIENISTS

PROJECT NAME: CITY CENTER RENOVATIONS  
214 NORTH OTTAWA STREET  
JOLIET, ILLINOIS 60432

CLIENT: JOLIET JUNIOR COLLEGE  
1215 HUBBOLT ROAD  
JOLIET, ILLINOIS 60431

SHEET NAME: ASBESTOS ABATEMENT  
DESIGNED BY: JAMES TUINENGA  
IDPH #: 100-00349

TEMP PROJECT NUMBER: 50567  
DATE: 02/05/2016  
SHEET NUMBER: ASB06

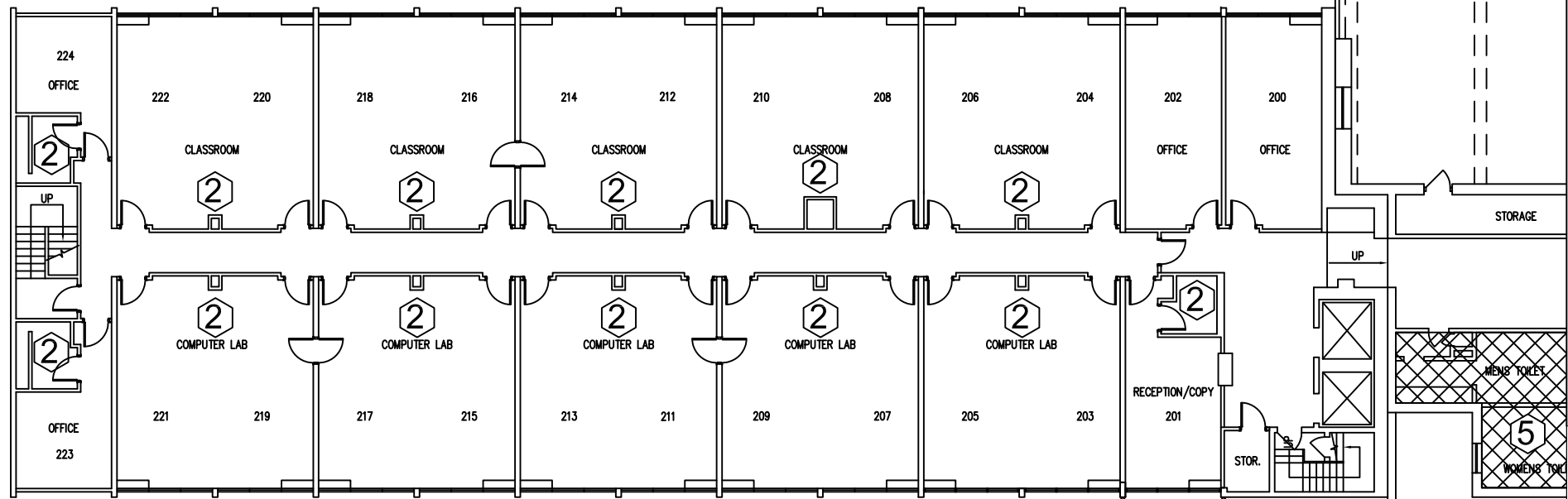

1 SECOND FLOOR TSI ABATEMENT PLAN  
ASB01 SCALE 1" = 20'

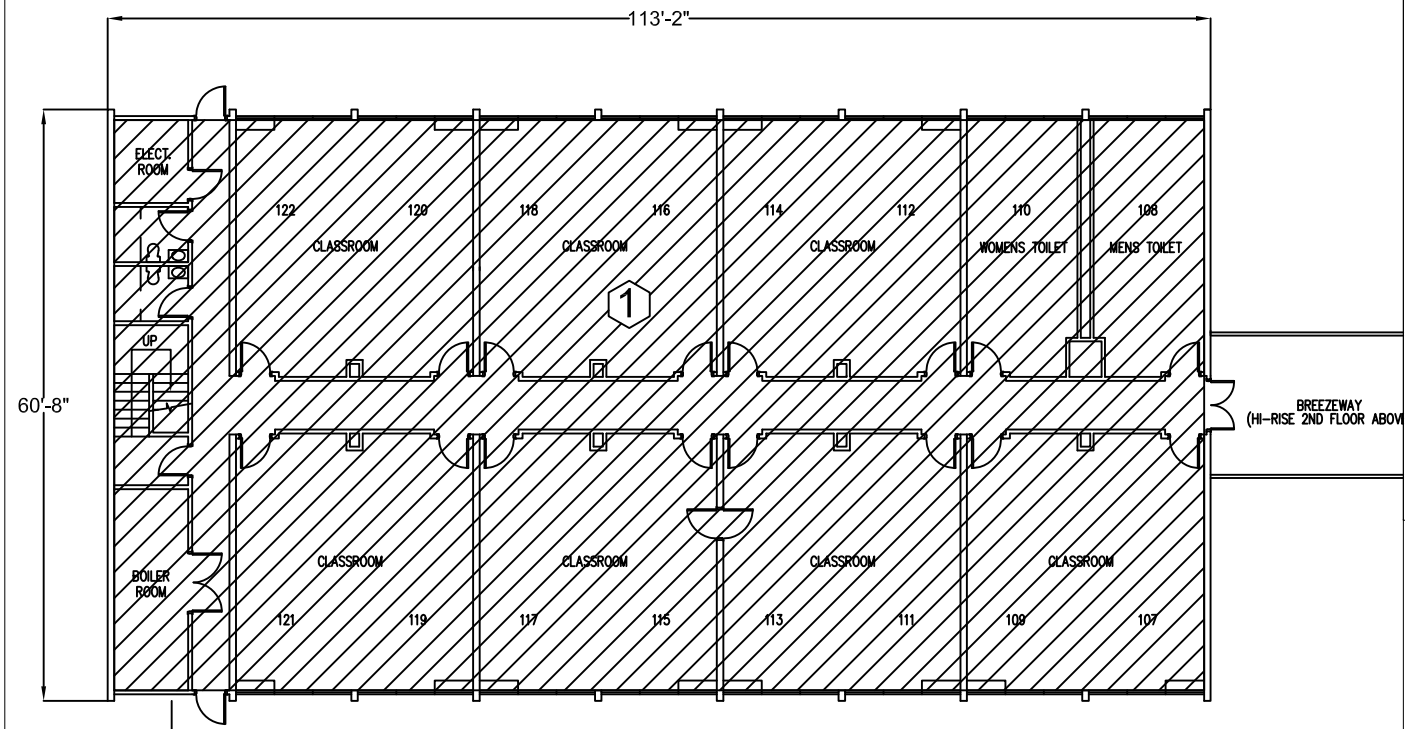

1 FIRST FLOOR TSI ABATEMENT PLAN  
ASB01 SCALE 1" = 20'

**SCOPE OF WORK**  
 ASBESTOS ABATEMENT: Removal and disposal of asbestos containing materials per specification section 028214 and applicable IDPH, IEPA and OSHA rules and regulations.

**GENERAL NOTES:**  
 Access to work areas and project phasing to be determined by building owner.

Locations shown are approximate only. .

Worker decontamination enclosure system shall be constructed in strict accordance with IDPH Section 855.410. Clean room shall be sized to accommodate the needs of the work crew. Donning and doffing PPE outside of clean room is strictly prohibited.

**SCOPE OF WORK NOTES**

- General Conditions: On floors 1 through 5 the cost to perform exploratory demolition is to be included in Base Bid. The cost to remove any discovered ACM TSI in excess of amounts shown on drawings is to be covered by Unit Price Work.
1. Remove all ACM thermal system insulation. 100 units of ACM pipe elbow insulation to be included in Base Bid. Perform exploratory demolition at all chase locations.
  2. Perform exploratory demolition at all chase locations.

**GRAPHIC SCALE**

1" TRUE SCALE

CAUTION: IF THIS BAR DOES NOT MEASURE EXACTLY 1" THESE DRAWINGS ARE NOT PRINTED TO SCALE

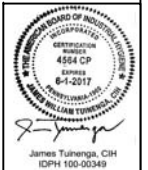

TEM ENVIRONMENTAL, INC.  
 ENVIRONMENTAL SCIENTISTS | INDUSTRIAL HYGIENISTS

TEM ENVIRONMENTAL, INC.  
 ENVIRONMENTAL SCIENTISTS | INDUSTRIAL HYGIENISTS

PROJECT NAME:  
 CITY CENTER RENOVATIONS  
 214 NORTH OTTAWA STREET  
 JOLIET, ILLINOIS 60432

CLIENT:  
 JOLIET JUNIOR COLLEGE  
 1215 HUBBOLT ROAD  
 JOLIET, ILLINOIS 60431

SHEET NAME:  
 ASBESTOS ABATEMENT

DESIGNED BY:  
 JAMES TUINENGA  
 IDPH #: 100-00349

TEMP PROJECT NUMBER: 50567  
 DATE: 02/05/2016  
 SHEET NUMBER: ASB07

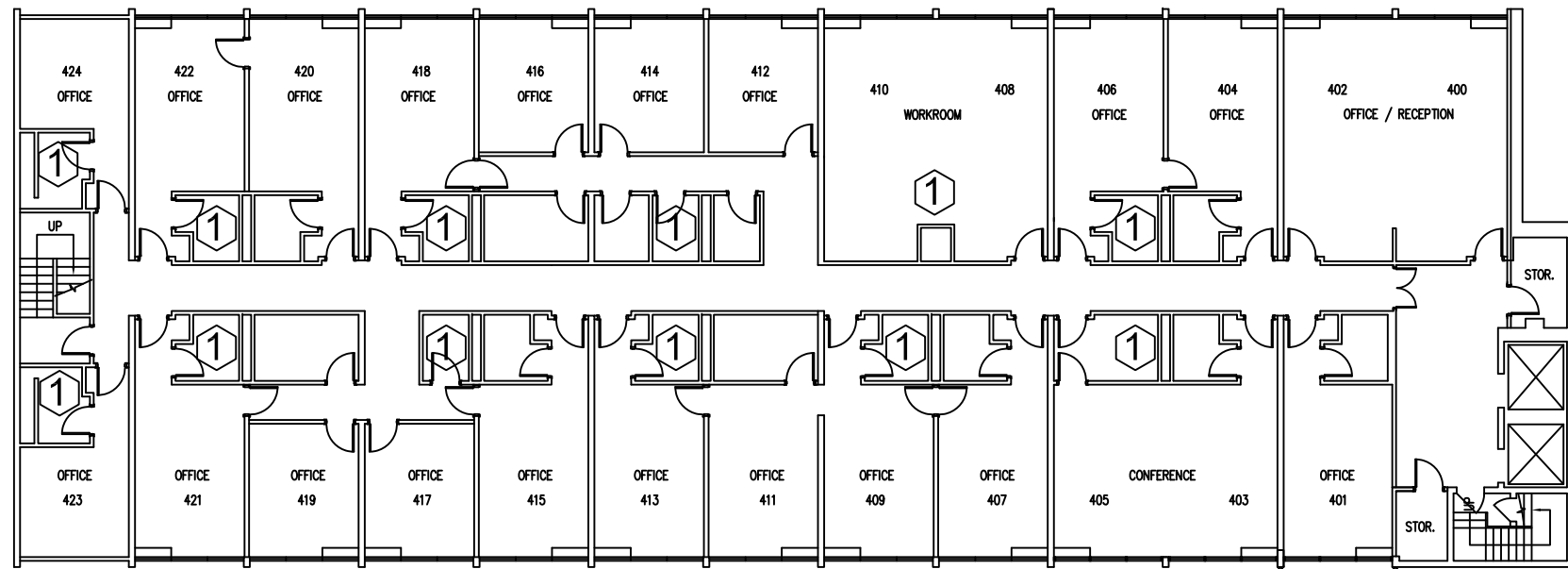

1  
ASB01 FOURTH FLOOR TSI ABATEMENT PLAN  
SCALE 1" = 20'

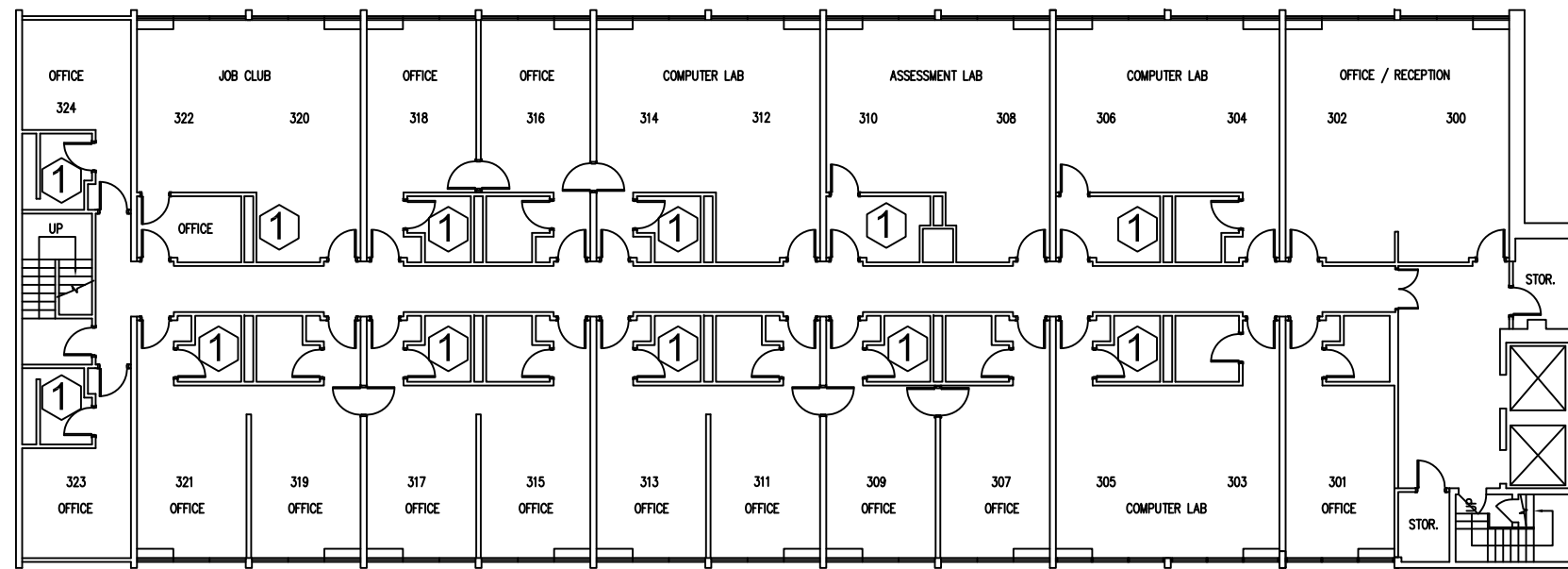

1  
ASB01 THIRD FLOOR TSI ABATEMENT PLAN  
SCALE 1" = 20'

**SCOPE OF WORK**

ASBESTOS ABATEMENT: Removal and disposal of asbestos containing materials per specification section 028214 and applicable IDPH, IEPA and OSHA rules and regulations.

**GENERAL NOTES:**

Access to work areas and project phasing to be determined by building owner.

Locations shown are approximate only. .

Worker decontamination enclosure system shall be constructed in strict accordance with IDPH Section 855.410. Clean room shall be sized to accommodate the needs of the work crew. Donning and doffing PPE outside of clean room is strictly prohibited.

**SCOPE OF WORK NOTES**

**General Conditions:** On floors 1 through 5 the cost to perform exploratory demolition is to be included in Base Bid. The cost to remove any discovered ACM TSI is to be covered by Unit Price Work.

1. Perform exploratory demolition at all chase locations.

**GRAPHIC SCALE**

1" TRUE SCALE

CAUTION: IF THIS BAR DOES NOT MEASURE EXACTLY 1" THESE DRAWINGS ARE NOT PRINTED TO SCALE

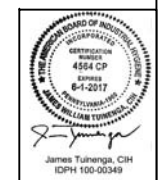



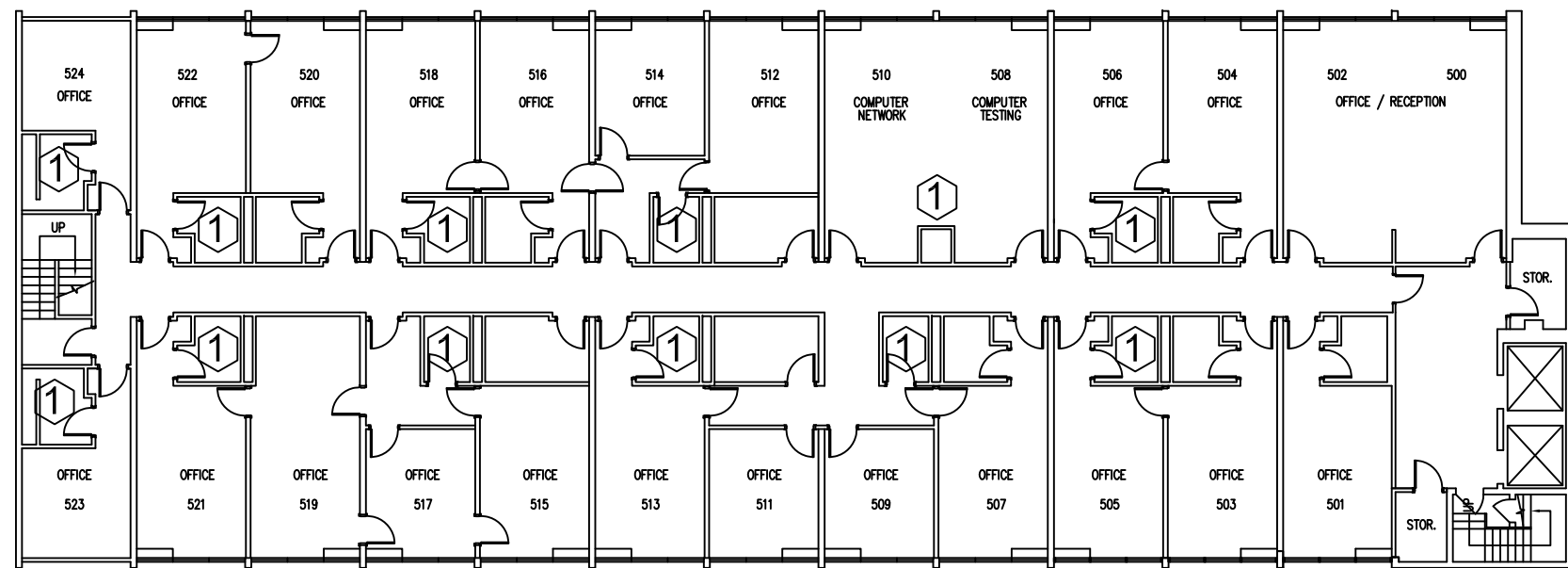

1  
ASB01 FIFTH FLOOR TSI ABATEMENT PLAN  
SCALE 1" = 20'

**SCOPE OF WORK**

ASBESTOS ABATEMENT: Removal and disposal of asbestos containing materials per specification section 028214 and applicable IDPH, IEPA and OSHA rules and regulations.

**GENERAL NOTES:**

Access to work areas and project phasing to be determined by building owner.

Locations shown are approximate only. .

Worker decontamination enclosure system shall be constructed in strict accordance with IDPH Section 855.410. Clean room shall be sized to accommodate the needs of the work crew. Donning and doffing PPE outside of clean room is strictly prohibited.

**SCOPE OF WORK NOTES**

General Conditions: On floors 1 through 5 the cost to perform exploratory demolition is to be included in Base Bid. The cost to remove any discovered ACM TSI is to be covered by Unit Price Work.

1. Perform exploratory demolition at all chase locations.

**GRAPHIC SCALE**

1" TRUE SCALE

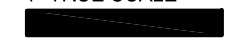

CAUTION: IF THIS BAR DOES NOT MEASURE EXACTLY 1" THESE DRAWINGS ARE NOT PRINTED TO SCALE

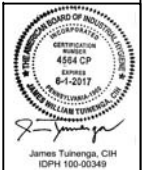

TEM PROJECT NUMBER: 50567	 <b>TEM ENVIRONMENTAL, INC.</b> ENVIRONMENTAL SCIENTISTS   INDUSTRIAL HYGIENISTS
DATE: 02/05/2016	
SHEET NUMBER: ASB09	
SHEET NAME: ASBESTOS ABATEMENT	
DESIGNED BY: JAMES TUINENGA IDPH #: 100-00349	
PROJECT NAME: CITY CENTER RENOVATIONS 214 NORTH OTTAWA STREET JOLIET, ILLINOIS 60432	
CLIENT: JOLIET JUNIOR COLLEGE 1215 HOUBOLT ROAD JOLIET, ILLINOIS 60431	

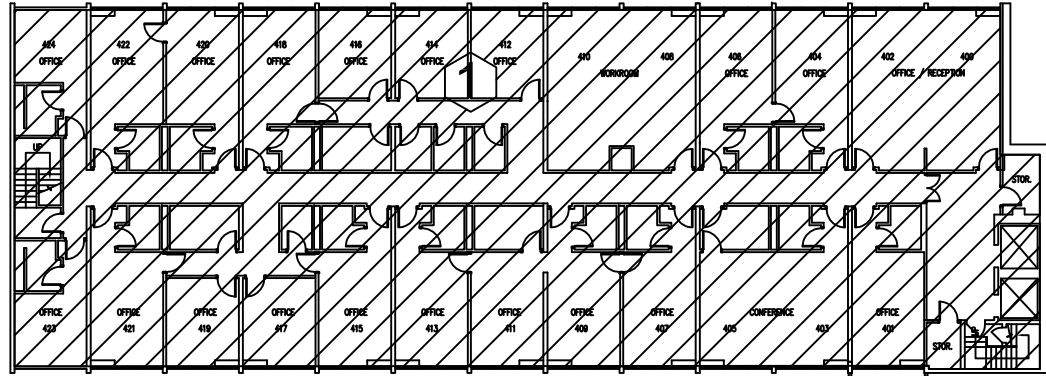

1  
ASB01 FOURTH FLOOR SURFACING ABATEMENT PLAN  
SCALE 1/32" = 1'

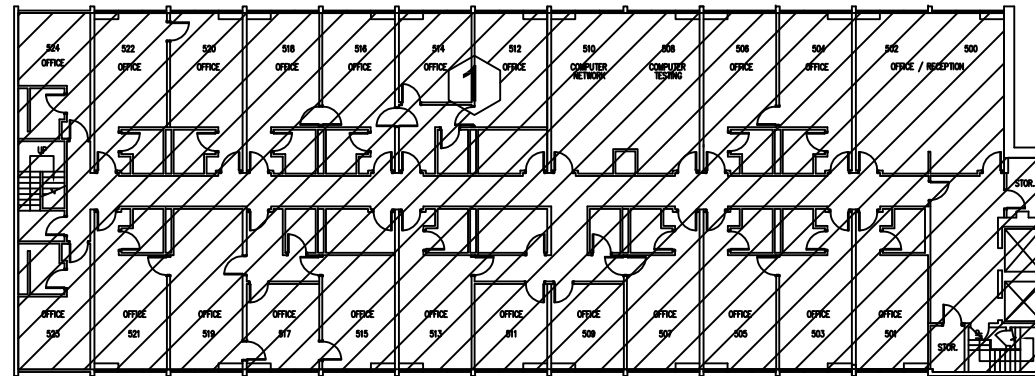

1  
ASB01 FIFTH FLOOR SURFACING ABATEMENT PLAN  
SCALE 1/32" = 1'

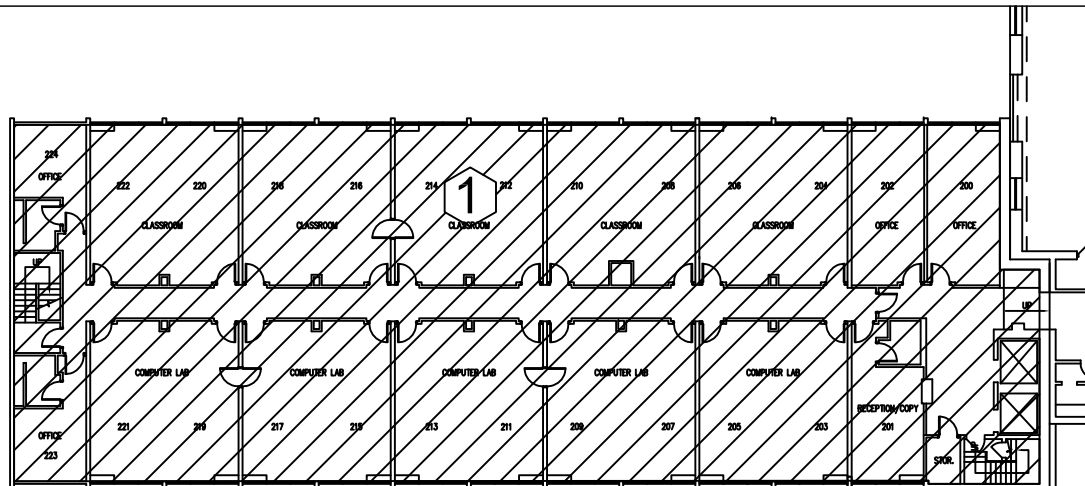

1  
ASB01 SECOND FLOOR SURFACING ABATEMENT PLAN  
SCALE 1/32" = 1'

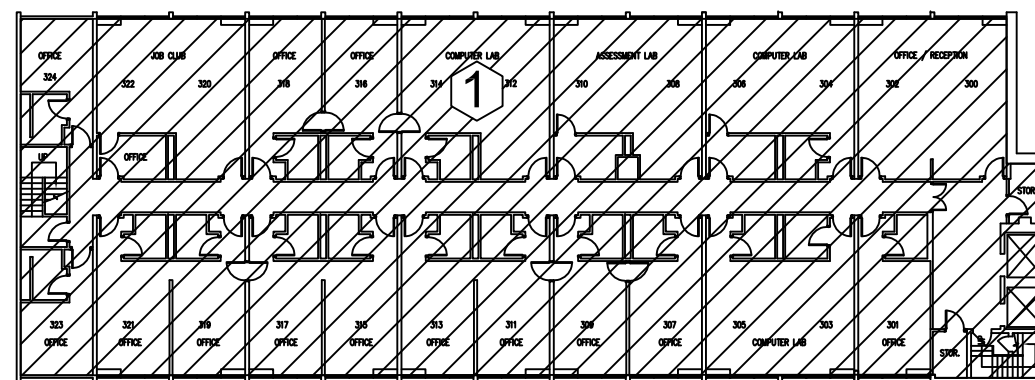

1  
ASB01 THIRD FLOOR SURFACING ABATEMENT PLAN  
SCALE 1/32" = 1'

**SCOPE OF WORK**

ASBESTOS ABATEMENT: Removal and disposal of asbestos containing materials per specification section 028214 and applicable IDPH, IEPA and OSHA rules and regulations.

**GENERAL NOTES:**

Access to work areas and project phasing to be determined by building owner.

Locations shown are approximate only. .

Worker decontamination enclosure system shall be constructed in strict accordance with IDPH Section 855.410. Clean room shall be sized to accommodate the needs of the work crew. Donning and doffing PPE outside of clean room is strictly prohibited.

**SCOPE OF WORK NOTES**

1. Remove "popcorn" ceiling from concrete deck throughout area. Work includes demolition of partition walls added during renovations to provide access to material covered by "new" walls.

**GRAPHIC SCALE**

1" TRUE SCALE



CAUTION: IF THIS BAR DOES NOT MEASURE EXACTLY 1" THESE DRAWINGS ARE NOT PRINTED TO SCALE

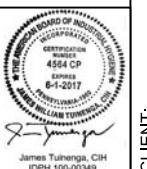

CLIENT: JOLIET JUNIOR COLLEGE  
1215 HOUBOLT ROAD  
JOLIET, ILLINOIS 60431

PROJECT NAME: CITY CENTER RENOVATIONS  
214 NORTH OTTAWA STREET  
JOLIET, ILLINOIS 60432

SHEET NAME: ASBESTOS ABATEMENT  
DESIGNED BY: JAMES TUINENGA  
IDPH #: 100-00349

**TEM ENVIRONMENTAL, INC.**  
ENVIRONMENTAL SCIENTISTS | INDUSTRIAL HYGIENISTS

TEM PROJECT NUMBER: 50567  
DATE: 02/05/2016  
SHEET NUMBER: **ASB10**